

NEW DOUBLO 2.0,

*allows you to step into the future of beauty,
offering natural results & zero downtime:*

Addresses **skin laxity, sagginess, deep wrinkles**,
and as a bonus, offers **pore reduction** and a significant
improvement in skin's **natural hydration**

Allows for a quick yet effective procedure, with session
times beginning **at 3 minutes** (varies based on the
chosen treatment parameters)

Offers unmatched level of treatment customization:
choose between **different energies, modes, and cartridges**
– it's all about your personal vision for the treatment

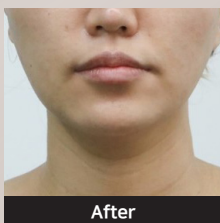
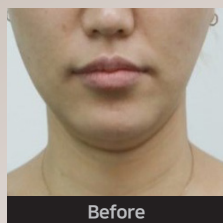

Double chin reduction

Focused Linear+
Synergy Dotting.
1 Treatment.
4 weeks later.

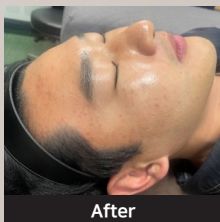
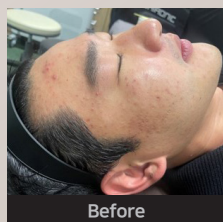

Acne and acne scars

RF Microneedling.
1 Treatment.
4 weeks later.

What the Patients Say

"I was truly impressed by the results of the new Doublo treatment! What amazed me the most was the fact that my friends began asking what I had done to my face – they all noticed the positive change. My jawline and smile lines saw significant improvement. The best part? There was absolutely no downtime, and I could get back to my daily routines immediately after leaving the clinic."

- Sasha, 35 y. o.

"The procedure itself was incredibly comfortable and didn't take up too much of my time, which was another plus. Doublo is a real game-changer if you're seeking a fast and effective solution for face lifting and contouring. I couldn't be happier with the results!"

- Megan, 42 y. o.

*Beautiful,
Confident,
Happy!*



World's First MFU & RF Synergy Treatment System

for Skin Rejuvenation

new 2.0 **dōublo**™

- ✓ Skin Elasticity
- ✓ Tightening
- ✓ Texture
- ✓ Contouring
- ✓ Hydration

“

The ideal skin treatment is all about you: your beauty, your time, your comfort, your happiness. ”

NEW DOUBLO 2.0 is a top-class Microfocused Ultrasound (MFU) & Radiofrequency (RF)

Synergy treatment that outperforms traditional MFU procedures in many ways. Comparative clinical studies have shown that it provides a **62% greater** improvement in eye wrinkles, a **43% more effective** increase in skin density, a **31% greater** jawline lifting effect, and a **27% more effective** reduction in smile lines when compared to MFU.

Treatment that Delivers Results

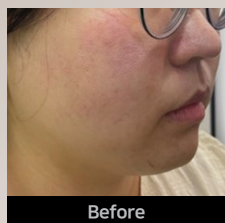

Face lifting

Focused Linear+ Synergy Dotting. 2 Treatments. 8 weeks later.

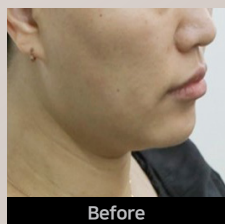

Jawline tightening

Focused Linear+ Synergy Dotting. 1 Treatment. 4 weeks later.

Why NEW DOUBLO 2.0?

For those looking to completely remodel their facial appearance, including the deep layers of the skin, and achieve a perfectly natural look, the MFU&RF Synergy treatment is the ideal option.



Synergy Dotting (MFU+RF):

layering RF bulk heating and MFU induced coagulation effects for outstanding skin lifting, tightening, and improvement in texture and hydration



Focused Linear (MFU):

classic customizable SMAS lifting, highly efficient and fast



RF Microneedling (Bipolar RF):

deep skin rejuvenation, resurfacing, and pigmentation treatment

How it works?

When you combine RF and MFU in one treatment, you get to not only increase the treatment area but also double the baseline effects of both treatments: the neocollagenesis comes out much stronger due to interaction of coagulation and bulk heating effects, while the healing process itself becomes enhanced due to greater cell metabolism and blood circulation.

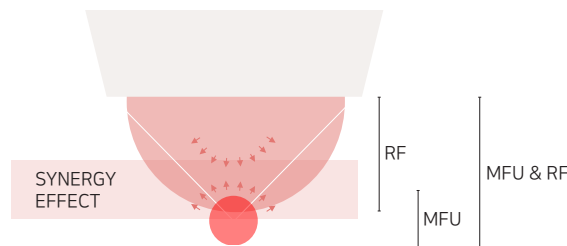

Q

When will I see the effects?

A. The MFU&RF synergy treatment produces immediate skin lifting and tightening effects that become more pronounced with time: you will observe continual improvement up to 8 weeks after the procedure.

Q

Is there downtime?

A. One of the greatest things about this procedure is that it is a non-invasive treatment which only brings some redness to your face for about 30 minutes. After that, you can put on makeup and go on with your day!

Q

Is it painful?

A. Most patients typically experience minimal to no discomfort during the treatment. However, the NEW DOUBLO 2.0 procedure can vary in sensation, particularly for individuals with heightened sensitivity to heat. This is why we strongly advise consulting with your doctor, who will tailor your treatment to align with your desired results and comfort preferences. Your doctor may recommend various treatment plans, cartridge types, energy levels, and more.